

UPCOMING ROAD CLOSURE: Old Agency Road – Two-Phase Project

The City of Ridgeland is planning a two-phase closure of Old Agency Road and wants to ensure residents are informed and prepared. This work is necessary to address safety concerns and improve road conditions, and every effort will be made to minimize disruption.

PHASE 1 CLOSURE

Dates: Monday, July 14 at 8:30 a.m. – Monday, July 21, 2024 at 8:30 a.m.

Location: Old Agency Road between Patterson Crossing and Wrenfield Way

Details:

- This section of Old Agency Road will be fully closed 24/7 during the construction period for safety.
- Crews will install new sheet piling along a deteriorating ditch that is compromising the road's integrity.

Reminder:

- If you live within the closure zone, please review the special instructions for home access.
- A detour map for Phase 1 is provided below.

PHASE 1 CLOSURE MAP

OLD AGENCY ROAD DITCH IMPROVEMENTS

WORK ZONE & DETOUR MAP

ROAD CLOSED – NO ACCESS: WEST SIDE OF BOB WHITE LANE TO 772 OLD AGENCY ROAD

ROAD CLOSED TO THRU TRAFFIC: MOCKINGBIRD LANE TO PATTERSON'S CROSSING

JULY 14, 2025

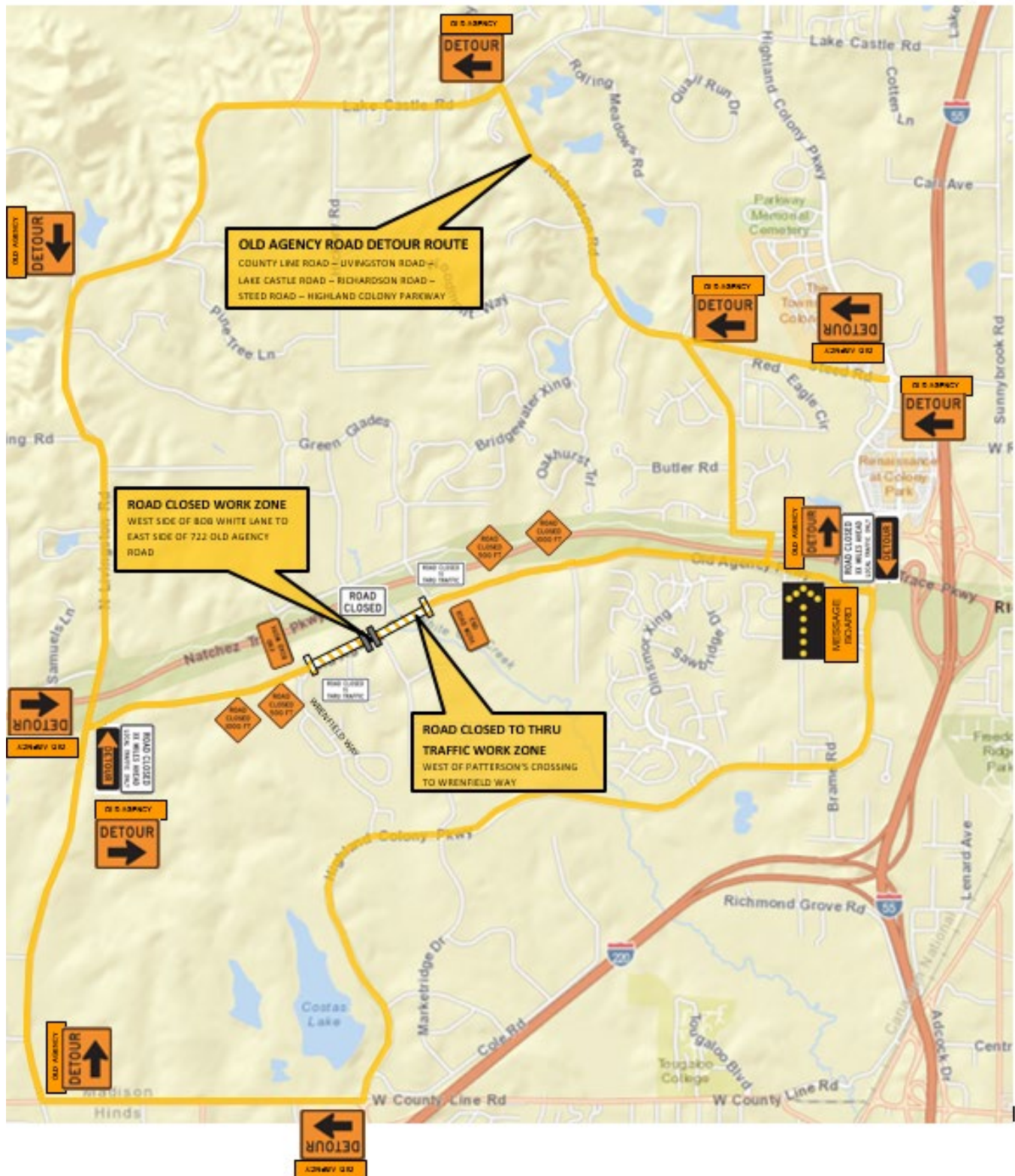

PHASE 2 CLOSURE

Dates: Monday, July 21 at 8:30 a.m. – Sunday, August 17, 2024 at 5:00 p.m.

Location: Old Agency Road between Whippoorwill Lane and Patterson Crossing

Details:

- This section of Old Agency Road will be fully closed 24/7 during the construction period for safety.
- Crews will install new sheet piling along a deteriorating ditch that is compromising the road's integrity.
- The road shoulder will also be improved from the guardrail to where Old Agency Road transitions to Old Agency Parkway.
- Erosion has caused this ditch to expand beyond its intended capacity. Work will raise the ditch's flow line and create a safer ditch and slightly wider roadway.
- In addition, maintenance crews will conduct base repairs along the entire length of Old Agency Road during this time.
- The project timeline is weather-dependent; updates will be provided as needed.
- Once all drainage improvements are complete, crews will begin resurfacing the full length of Old Agency Road—from Livingston Road to the point where it becomes Old Agency Parkway.

Important:

- If you live between Patterson Crossing and Whippoorwill Lane, please read the special access instructions included below the map.
- A detour map for Phase 2 is provided below.

PHASE 2 CLOSURE MAP

OLD AGENCY ROAD DITCH IMPROVEMENTS

WORK ZONE & DETOUR MAP



ROAD CLOSED – NO ACCESS: WEST SIDE OF WHIPPOORWILL LANE TO 609 OLD AGENCY ROAD

ROAD CLOSED TO THRU TRAFFIC: WHIPPOORWILL LANE TO PATTERSON'S CROSSING

JULY 14, 2025

